

Helper



www.helper.com

Complete practice management, claims processing and e-prescribing solution for solo and small group private practices



Helper software from Netsmart Technologies is designed to meet the unique needs of psychologists, psychiatrists, counselors, social workers and other therapy-related providers.

Helper is a practice management solution that is easy to learn and provides the advanced features needed to manage today's increasingly complex practices. Within minutes of installing and launching Helper, you'll begin to see how it can effectively manage your scheduling and billing activities.

When combined with Netsmart ClaimsConnect™ claims processing service, InfoScriber for e-prescribing and Netsmart University for online continuing education, Helper is the most complete one-stop solution to manage your practice.

We invite you to try your own no-cost, trial version, and see why more than 17,000 customers have chosen Helper to run their practices.

IMPROVE CASH FLOW

With reduced billing time and improved tracking, Helper gives you more time for patient care and improves your revenue cycle, allowing you to get paid faster with less frustration.

- View all your important billing data at a glance on one screen rather than having to spend additional time viewing multiple screens
- Ensure acceptance of insurance claims (and reduce rejections) with Helper's full

support for NPI numbers and CMS 1500 Claim Forms

- Bill for appointments in a snap by automatically posting to the Billing Ledger right from the Scheduler
- Quickly and easily bill for your services with standard, easy-to-read bills included with Helper, or create your own customized layouts
- Understand your cash flow, gain insight into your best referral sources and track patient activity with flexible reporting options
- For more in-depth analysis, report data can be exported to Microsoft Excel, allowing you to take advantage of a powerful, familiar Windows® program
- Improve payment time with optional Expedite! Software and process credit card payments conveniently at the time of service.
- Reduce reimbursement time even more with optional Netsmart ClaimsConnect service, which enables you to send and manage your claims and patient statements electronically

SAVE TIME

With the time-saving features in Helper Software, your productivity will increase, freeing up more of your time to spend with clients.

- Conveniently set single appointments or recurring appointments for one or multiple therapists with an easy, visual interface using color-coded time blocks

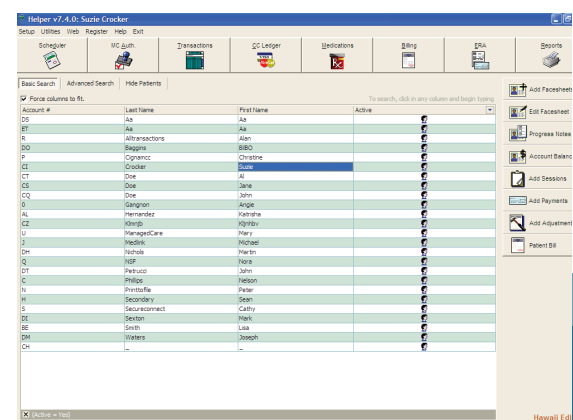

"Since updating our practice management to include Helper, The Marriage & Family Institute has benefited greatly and is better prepared for success. It is my opinion that there is currently no better software to manage the complexities of a mental health practice."

-Peter D. Bradley, Ph.D.

Helper (continued)

- Flexible search feature allows you to quickly look for open appointments or for a specific patient's appointment
- Keep track of daily tasks and save even more time with convenient "to-do" lists right at your fingertips

ELECTRONIC PRESCRIBING*

Medication prescription errors are an increasing problem in all areas of healthcare, including behavioral health. Helper is integrated with Netsmart's InfoScriber e-prescribing solution to provide an effective method for prescribing and medications. InfoScriber is secure and Web-based, and can be used anywhere you have access to the Internet with your Internet Explorer Web browser.

CONTACT US TODAY

For more information about Helper, contact us at 800.343.5737 or via e-mail at sales@helper.com

Helper is a product of Netsmart Technologies, the trusted technology partner to more than 18,000 health and human services organizations. These providers and payers use Netsmart's industry-leading financial, clinical and management solutions as the foundation of their efforts to enhance the lives of millions of clients and consumers each day.

UNLIMITED CUSTOMER SUPPORT AND ONLINE COURSES FOR CONTINUING EDUCATION*

Our goal is to be a resource that helps make you successful! Helper provides telephone and e-mail access to a knowledgeable, dedicated support staff that stands ready to help you maximize the effectiveness of Helper within your unique practice environment.

**Use of the e-prescribing service, and access to unlimited customer support and Netsmart University requires a maintenance agreement with the purchase of Helper*

Copyright © 2008 Netsmart Technologies, Inc.

Netsmart ClaimsConnect is a trademark of Netsmart Technologies

All other names and logos used herein are trademarks, registered trademarks and service marks of their respective companies.

04/08 NSM1210804

In addition, as a Helper customer, you have access to Netsmart University Web-based training for a small annual fee, enabling you to take courses at times convenient for you. With Netsmart University, you have access to hundreds of online courses in behavioral healthcare, safety, and compliance, many with CEUs available.

JOIN THE LEADER!

Helper software eases the burden of paperwork and increases cash flow, allowing more time and resources for interacting with your clients and building your practice.

HIPAA COMPLIANCE

With features that meet current transaction and security regulations, Helper Software turns the "burden" of HIPAA into office productivity.

- Helper safeguards your clients' Protected Health Information (PHI) with features such as the ability to hide PHI from unauthorized eyes and set access rights for office staff
- Audit trail features for monitoring login usage, edits, additions and deletions to patient records

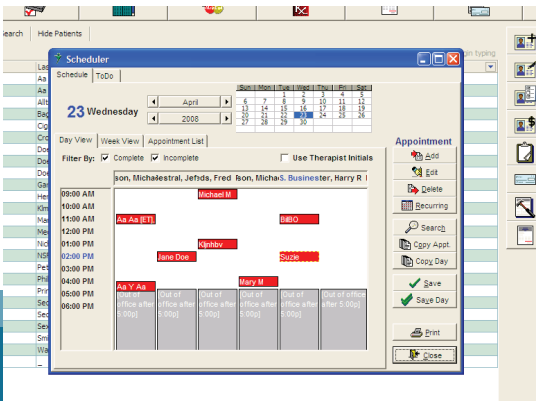

To view a demo or download a FREE trial version of Helper software, visit us at www.helper.com